Installation Guide

3 installation options are available for different wall surfaces.
We suggest to keep all the parts in case they are needed later.

Method A: For Flat, Smooth Surfaces(e.g., clear glass, mirrors, stainless steel, flat tile, etc.). No single-sided adhesive required.

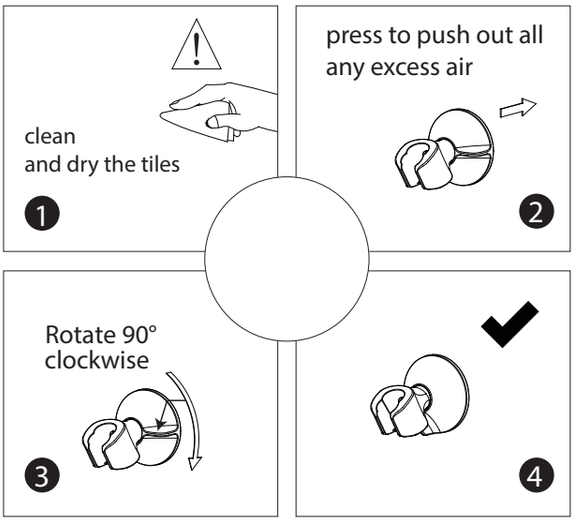

Please note: The weight of your showerhead must not exceed 6.6 lbs.

Method B: For Textured/Rough Surfaces. (frosted glass and textured ceramic tile). Single-sided adhesive required.

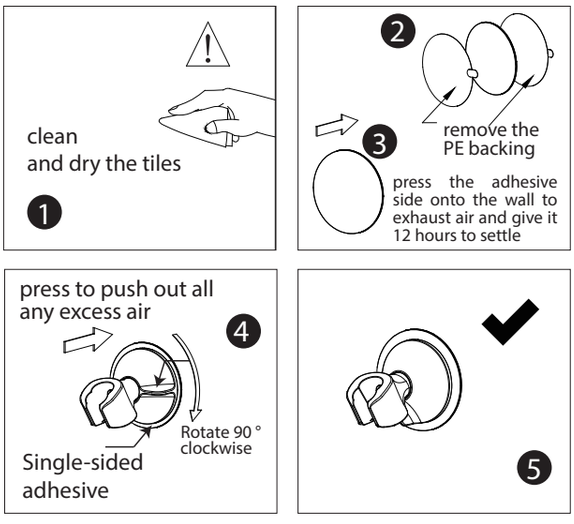

Clean and dry the application surface before pressing the adhesive side onto it. Allow the adhesive to settle for at least 12 hours before installing the wall bracket.

Please note: The weight of your showerhead must not exceed 6.6 lbs.

Method C: For Smooth Surfaces Where the Suction Cup Does Not Work Properly

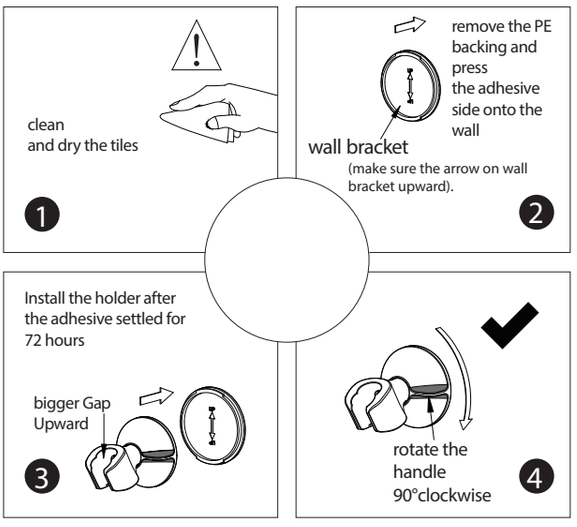

If the handheld showerhead needs to be temporarily relocated, follow these steps:

- Rotate the handle 90° counterclockwise to loosen the shower holder.
- Press it directly onto the tiles.
- Rotate the handle 90° clockwise to secure it.

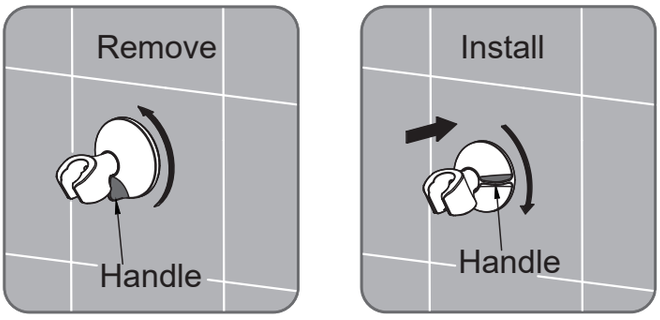

If you have any questions or concerns about this product, please don't hesitate to contact us.
Thank you for choosing us as your Premier Bath Fixtures.
Email: customersupport@brightshowers.com